

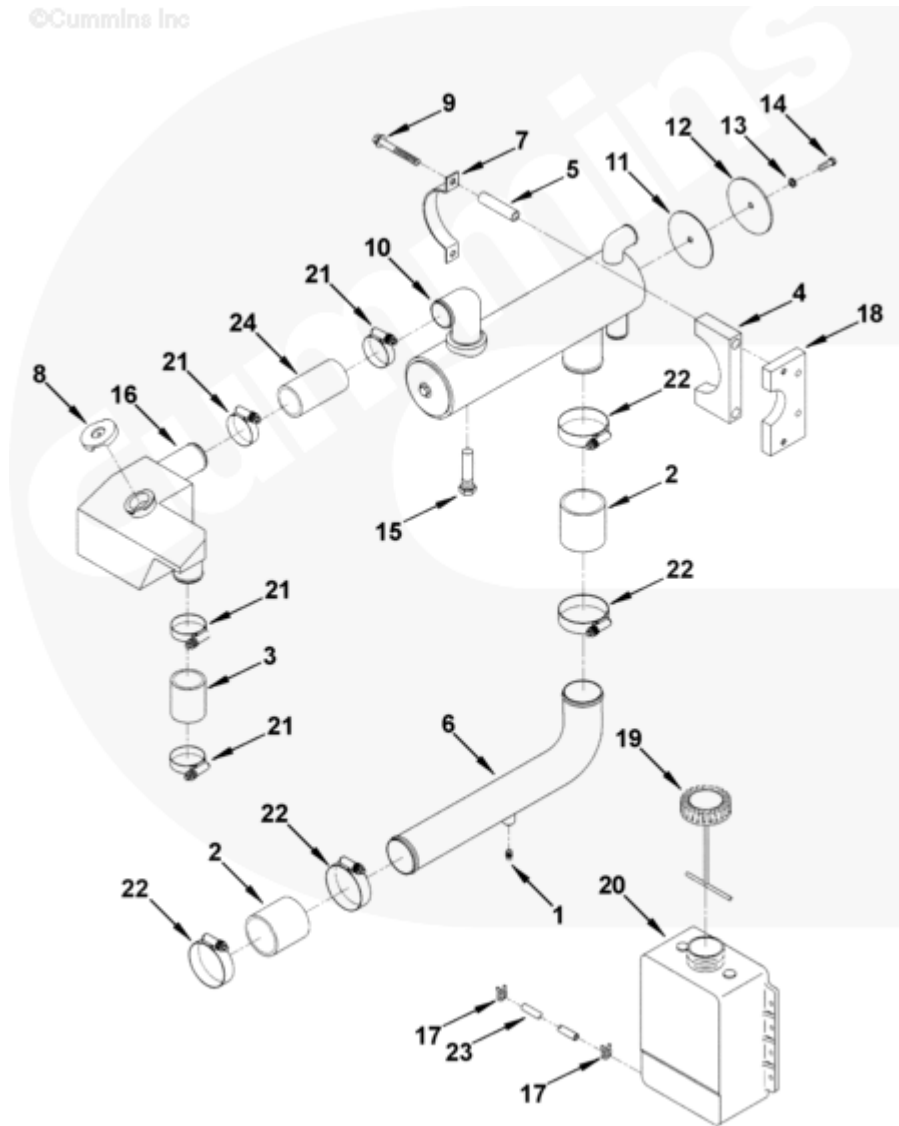

Parts Catalog - Option Detail

| Electronic Parts Catalog - Option Detail | | | | |
|--|---|---------|-----------|-----------|
| Option | Group | Graphic | Film Card | Date |
| HX9036-02 | 08.10 | hx951ga | T | 08-NOV-96 |
| Engines | 4B3.9, 6A3.4, 6B5.9, B GAS INTERNATIONAL CM556, B4.5, B4.5 CM2350 B129B, B4.5 CM2350 B146C, B4.5 CM2350 B147B, B4.5 RGT, B4.5S, B5.9 G, B5.9 GAS PLUS CM556, B5.9 LPG, B5.9 LPG PLUS CM556, B6.7 CM2350 B121B, B6.7 CM2350 B135B, B6.7 CM2350 B136C, B6.7 CM2350 B148B, B6.7 G CMOH6.0 B125, B6.7N CM2380 B150B, B6.7S, F3.8 CM2350 F120B, F3.8 CM2350 F128C, F3.8 CM2350 F132B, F3.8 F102, G3.9, G5.9, G5.9 CM558, ISB (CHRYSLER), ISB CM2150, ISB CM2150 E, ISB CM550, ISB CM850, ISB/ISD4.5 CM2150 B119, ISB/ISD4.5 CM2150 SN, ISB/ISD6.7 CM2150 B120, ISB/ISD6.7 CM2150 SN, ISB/ISD6.7 CM2880 B126, ISB3.9 CM2220 B107, ISB4.5 CM2150, ISB5.9G CM2180, ISB6.7 2010 DCX PICKUP, ISB6.7 2013 DCX CHASSIS CAB, ISB6.7 CM2150 SQ, ISB6.7 CM2250, ISB6.7 CM2350 B101, ISB6.7 CM2350 B103, ISB6.7 CM2350 B142, ISB6.7 CM2670 B153B, ISB6.7 G CM2180 B118, ISBE CM2150, ISBE CM800, ISBE2/ISBE3 CM850, ISBE4 CM850, ISD4.5 CM2150, ISD6.7 CM2880 D101, ISF2.8 CM2220, ISF2.8 CM2220 AN, ISF2.8 CM2220 EC, ISF2.8 CM2220 ECF2, ISF2.8 CM2220 F101, ISF2.8 CM2220 F117, ISF2.8 CM2220 F122, ISF2.8 CM2220 F126, ISF2.8 CM2220 F129, ISF2.8 CM2220 IAN, ISF3.8 CM2220, ISF3.8 CM2220 AN, ISF3.8 CM2220 F103, ISF3.8 CM2220 F110, ISF3.8 CM2220 F116, ISF3.8 CM2220 F134B, ISF3.8 CM2220 IAN, ISF3.8 CM2350 F109, ISF4.5 CM2220 F123, ISG11 CM2880 G106, ISG11 CM2880 G108, ISG12 CM2880 G107, ISG12 CM2880 G109, ISG12 G CMOH6.0 G111, QSB3.9 30 CM550, QSB3.9 CM2880 B138, QSB4.5 30 CM550, QSB4.5 CM2150 B108, QSB4.5 CM2250 B131, QSB4.5 CM2250 EC, QSB4.5 CM2350 B106, QSB4.5 CM2350 B122 | | | |



hx951ga

SMALL | MEDIUM | LARGE

| Cart | Ref No | Part Number | Part Description | Required | Remarks |
|------------------------------|--------|-------------|------------------|----------|---|
| View My Cart | | | | | |
| | | HX9036-02 | Heat Exchanger | | Heat Exchanger...(More) |
| | | | | | Turbocharger Location: Rear |
| | | | | | - Low Profile |
| | | | | | Application: Marine |
| | | | | | Exchangers Coolant Source: |
| | | | | | Raw Water |
| | | | | | Upgrade: No |
| | | | | | Engine Cylinders: 4 |
| | | | | | Parts Provided In A Kit: Yes |

| | | | | | |
|--------------------------|----|---------|-------------------------------|---|------------------------------|
| | | | | | Plumbed To Water Inlet: No |
| | | | | | Coolant Package Type: Water- |
| | | | | | Water |
| | | | | | Max Water Inlet Temp Degrees |
| | | | | | F.: 205 |
| | | | | | Heat exchanger, expansion |
| | | | | | tank and plumbing |
| | | | | | mounted on engine. Recovery |
| | | | | | bottle and hose are plumbed |
| | | | | | and installed loose, secured |
| | | | | | on engine. |
| | | | | | DEP may substitute 3281628 |
| | | | | | for |
| | | | | | 3907022 filler cap. |
| | | | | | DEP may use 3064947 in place |
| | | | | | of S-949-B plug. |
| <input type="checkbox"/> | 1 | S 949 B | Pipe Plug | 2 | 1/8 NPT |
| <input type="checkbox"/> | 2 | 63549 | Plain Hose | 2 | |
| <input type="checkbox"/> | 3 | 555538 | Plain Hose | 1 | |
| <input type="checkbox"/> | | 3281793 | Vibration Isolator | 2 | |
| | 4 | 3281791 | Vibration Isolator | 1 | |
| | 5 | 3281792 | Mounting Spacer | 1 | |
| <input type="checkbox"/> | 6 | 3905051 | Water Transfer Tube | 1 | |
| <input type="checkbox"/> | | 3897158 | Retaining Clamp | 2 | |
| <input type="checkbox"/> | 7 | 3905057 | Retaining Clamp | 1 | |
| <input type="checkbox"/> | 8 | 3281628 | Filler Cap | 1 | |
| <input type="checkbox"/> | 9 | 3908226 | Hexagon Flange Head Cap Screw | 4 | M10 X 1.50 X 95. |
| <input type="checkbox"/> | 10 | 3910582 | Heat Exchanger | 1 | |
| <input type="checkbox"/> | 11 | 3910343 | Heat Exchanger Gasket | 2 | |

| | | | | | |
|--------------------------|----|-------------------------|----------------------------|---|----------------|
| <input type="checkbox"/> | 12 | 3910344 | Heat Exchanger Cover | 2 | |
| <input type="checkbox"/> | 13 | 3910556 | Sealing Washer | 2 | M9 |
| <input type="checkbox"/> | 14 | 3910345 | Hexagon Head Cap Screw | 2 | M8 X 1.25 X 25 |
| <input type="checkbox"/> | 15 | 68241 | Zinc Electrode Plug | 1 | 1/2 NPTF X 2" |
| <input type="checkbox"/> | 16 | 3911399 | Expansion Tank | 1 | |
| <input type="checkbox"/> | 17 | 3913458 | Retaining Clamp | 2 | |
| <input type="checkbox"/> | 18 | 3920425 | Heat Exchanger Bracket | 2 | |
| <input type="checkbox"/> | | 3922500 | Coolant Recovery Reservoir | 1 | |
| <input type="checkbox"/> | 19 | 3921339 | Expansion Tank Cap | 1 | |
| | 20 | 3921480 | Coolant Recovery Reservoir | 1 | |
| <input type="checkbox"/> | 21 | 3922847 | Hose Clamp | 4 | |
| <input type="checkbox"/> | 22 | 3922849 | Hose Clamp | 4 | |
| <input type="checkbox"/> | 23 | 3924493 | Plain Hose | 1 | |
| <input type="checkbox"/> | 24 | 3924839 | Plain Hose | 1 | |